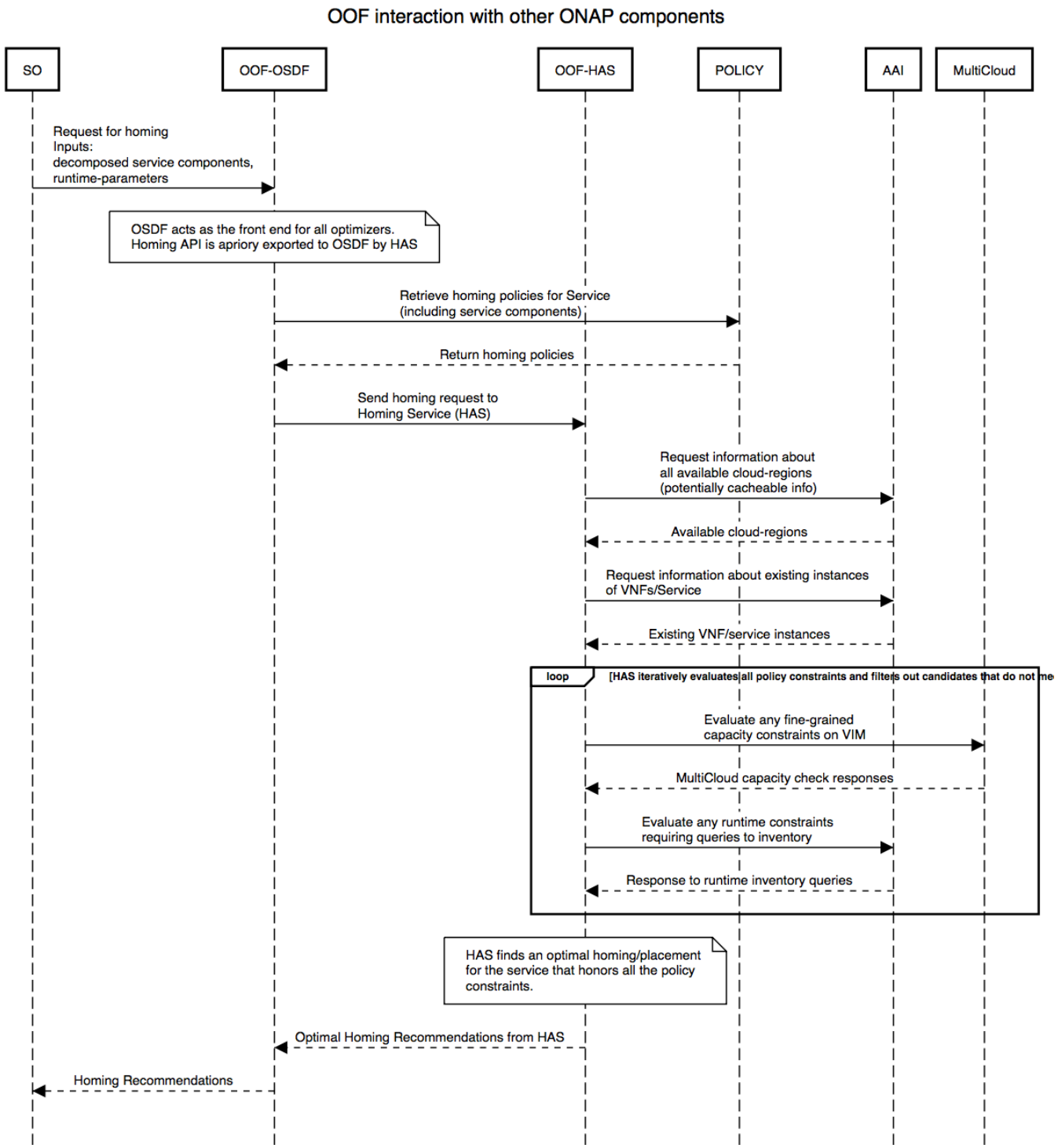HAS (R2) Beijing Release planning